1、 按Fn+右Shift+ESC进入DFU升级BOOT

Press **Fn + Right Shift + ESC** to enter DFU and upgrade BOOT.

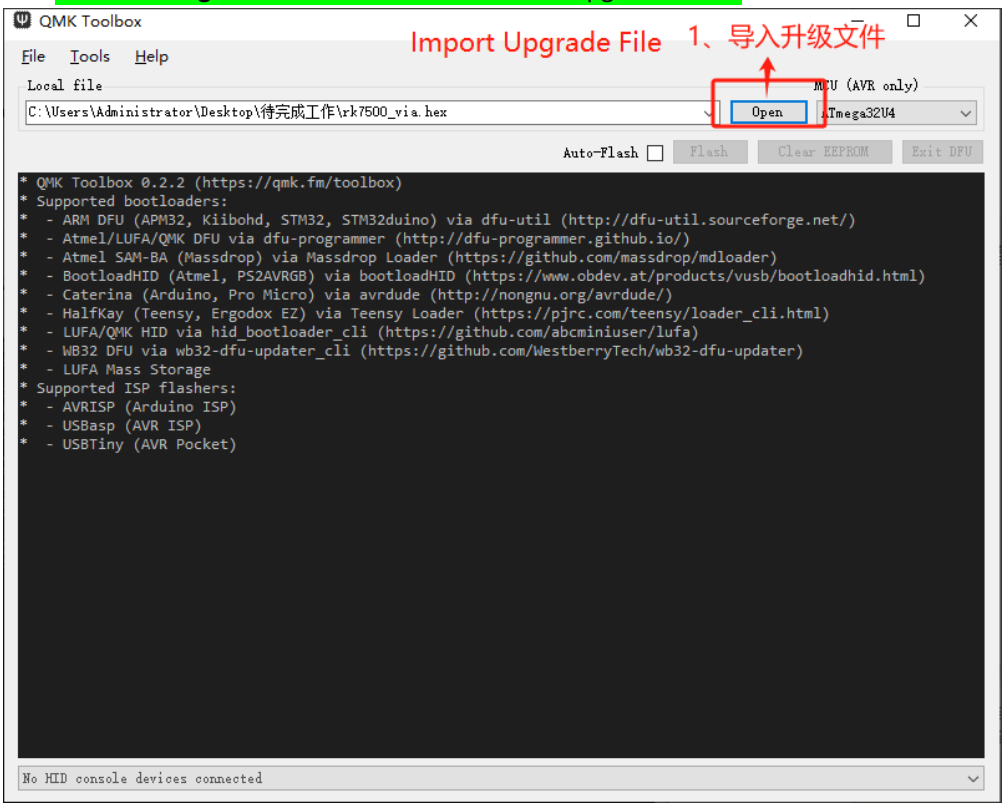

2、 点击flash, 进入自动烧录。

Click “Flash” to enter automatic burning process.

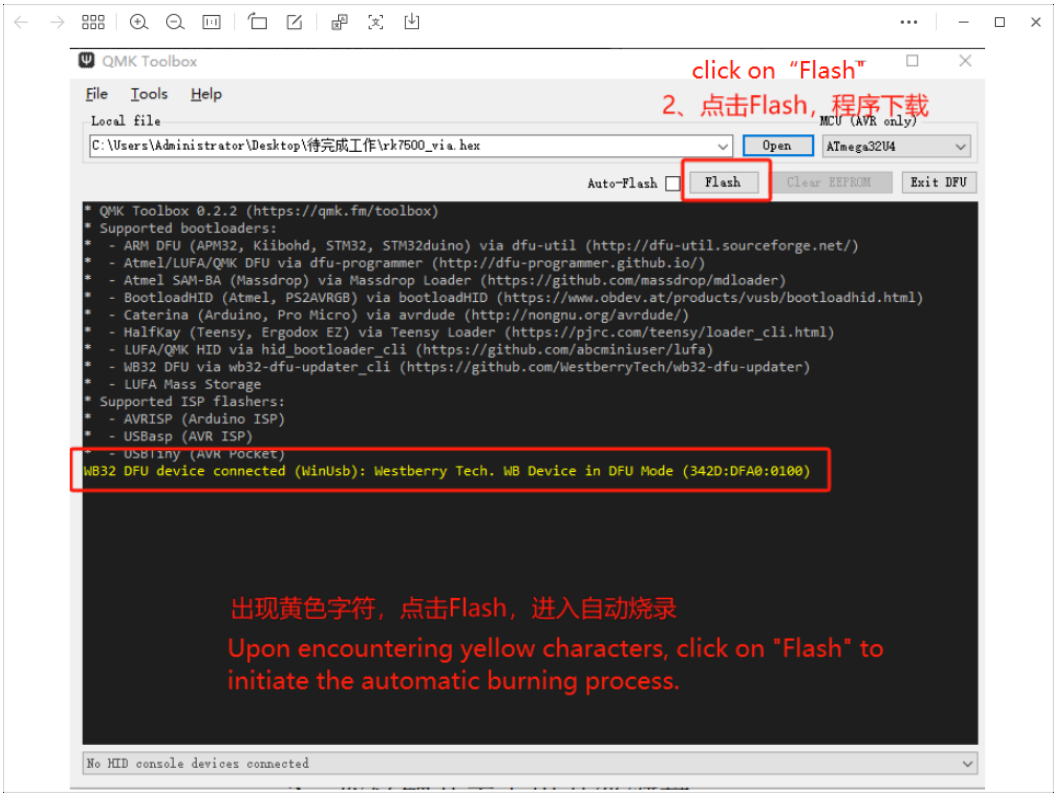

3、 烧录完成
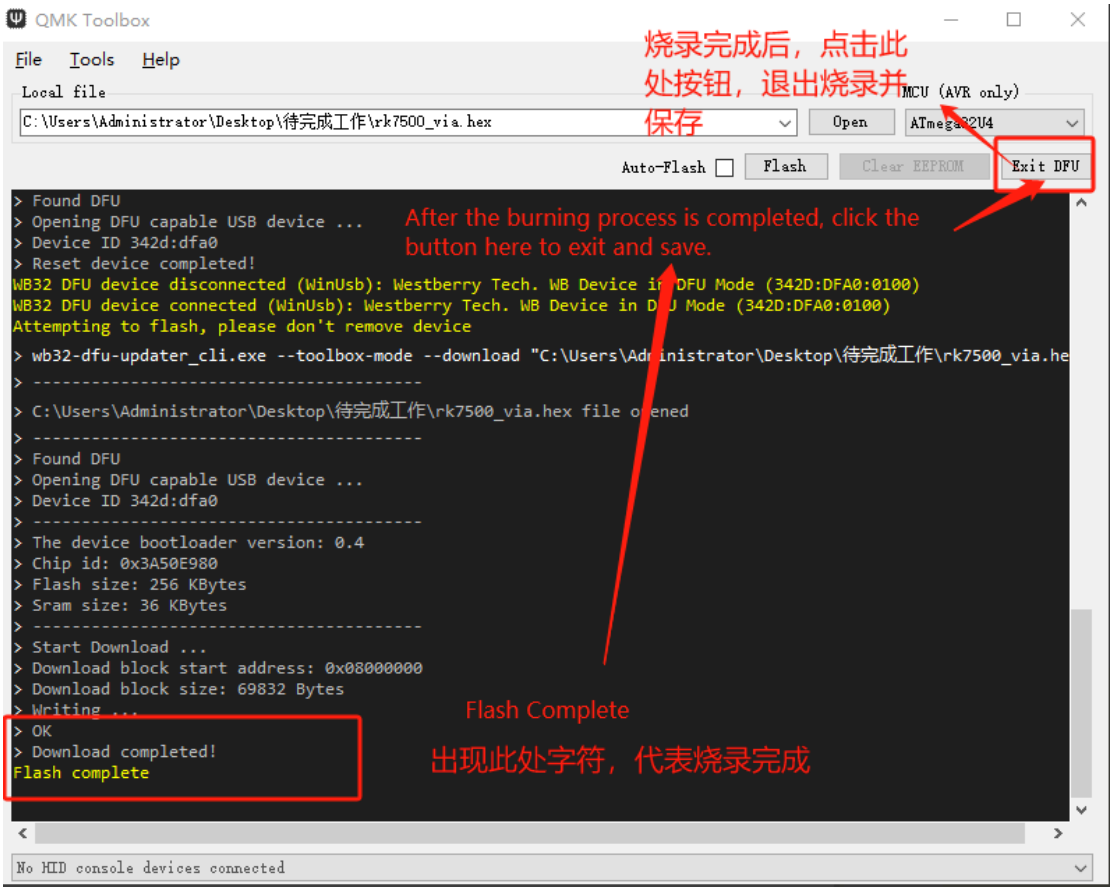
Flash Completed.